

Parcel Number - 251/0810-312-2704-5

Current

Parcel Summary

Municipality Name	CITY OF MADISON
Parcel Description	CERTIFIED SURVEY MAP NO 228 AS RECORDED ...
Owner Name	RML MANAGEMENT LLC
Primary Address	1301 RUSKIN ST
Billing Address	PO BOX 46441 MADISON WI 53744

Municipal Contacts

Municipal Contact Information

For questions or to schedule an appointment contact:

Assessor	MICHELLE DREA
Phone	608-266-4531
Email	ASSESSOR@CITYOFMADISON.COM
Clerk	MARIBETH WITZEL-BEHL
Phone	608-266-4601
Email	CLERK@CITYOFMADISON.COM
Treasurer	CRAIG FRANKLIN (C.MADISON)
Phone	608-266-4771
Email	TREASURER@CITYOFMADISON.COM

Parcel Map

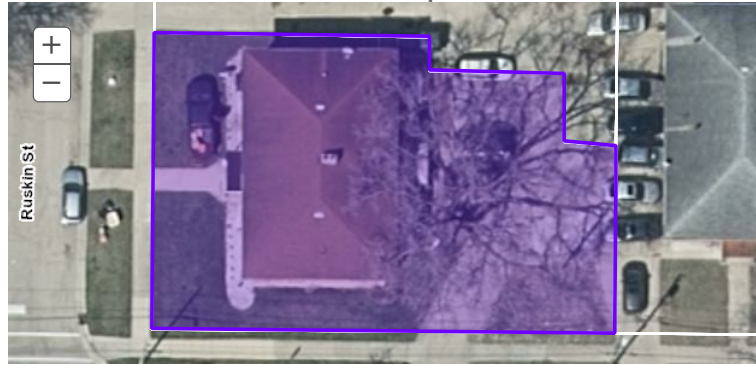

Current Year Taxes (2021)

Assessed Land Value	Assessed Improvement Value	Total Assessed Value
\$60,000.00	\$292,000.00	\$352,000.00
Taxes:		\$7,567.29
Lottery Credit(-):		\$0.00
First Dollar Credit(-):		\$85.47
Specials(+):		\$0.00
Amount:		\$7,481.82

Current Year Assessment

Assessment Year	2022
Valuation Classification	G1
Assessment Acres	0.000
Land Value	\$66,000.00
Improved Value	\$321,000.00
Total Value	\$387,000.00

Districts

Type	State Code	Description
REGULAR SCHOOL	3269	MADISON METRO SCHOOL DIST
TECHNICAL COLLEGE	0400	MADISON TECH COLLEGE

Recorded Documents

No recorded documents found.

Open Book/Board Of Review Dates

Zoning Information

Contact your local city, village or town office for municipal zoning information.