

# Parcel Number - 281/0611-324-9365-2

Current

## Parcel Summary

Municipality Name	CITY OF STOUGHTON
Parcel Description	LOT 4 CSM 15363 CS110/62&63-2/28/2020 F/...
Owner Name	STOUGHTON, CITY OF
Primary Address	521 GLACIER MORaine DR
Billing Address	207 S FORREST ST STOUGHTON WI 53589

## Municipal Contacts

### Municipal Contact Information

For questions or to schedule an appointment contact:

<b>Assessor</b>	ACCURATE APPRAISAL LLC
<b>Phone</b>	920-749-8098
<b>Email</b>	INFO@ACCURATEASSESSOR.COM
<b>Clerk</b>	CANDEE CHRISTEN
<b>Phone</b>	608-873-6677
<b>Email</b>	CCHRISTEN@CI.STOUGHTON.WI.US
<b>Treasurer</b>	DAVE EHLINGER (C.STOUGHTON)
<b>Phone</b>	608-873-6677
<b>Email</b>	DEHLINGER@CI.STOUGHTON.WI.US

## Parcel Map

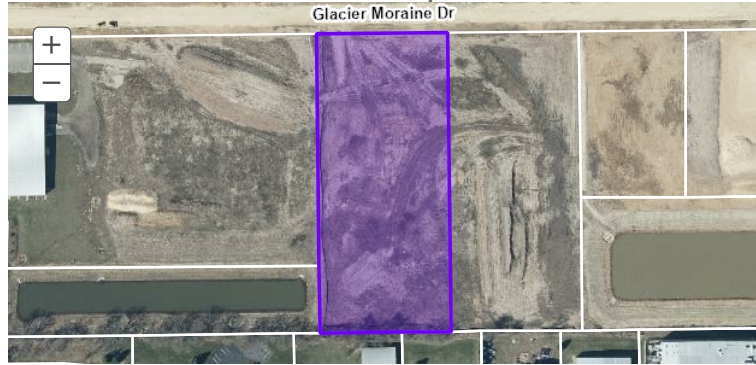

## Current Year Taxes (2022)

Current year tax information not yet available.

## Districts

Type	State Code	Description
REGULAR SCHOOL	5621	STOUGHTON SCHOOL DIST
TECHNICAL COLLEGE	0400	MADISON TECH COLLEGE
TIF/TID	5806	TIF 06

## Current Year Assessment

Assessment Year	2022
Valuation Classification	X4
Assessment Acres	4.431
Land Value	\$0.00
Improved Value	\$0.00
Total Value	\$0.00

## Recorded Documents

Doc. Type	Date Recorded	Doc. Number	Volume	Page
WD	07/03/2013	5003092		
PRD	02/16/2010	4635201		
TJT	10/22/1993	2531868	25044	44
WD	08/28/1975	1441108	608	561
WD	06/30/1961	1027677	D726	399

## Open Book/Board Of Review Dates

### Open Book

Open Book dates have passed for the year

Starts: 04/25/2022 - 03:00 PM

Ends: 04/25/2022 - 05:00 PM

### Board Of Review

Board of Review dates have passed for the year

Starts: 06/01/2022 - 10:00 AM

Ends: 06/01/2022 - 12:00 PM

## Zoning Information

Contact your local city, village or town office for municipal zoning information.